

# A30 Chiverton to Carland Cross TR010026

## 2.2 LAND PLANS

Planning Act 2008

APFP Regulation 5(2)(i)(i),(ii),(iii)  
Infrastructure Planning (Applications: Prescribed  
Forms and Procedure) Regulations 2009

Volume 2

August 2018



Infrastructure Planning

Planning Act 2008

**The Infrastructure Planning  
(Applications: Prescribed Forms and  
Procedure) Regulations 2009**

**A30 Chiverton to Carland Cross  
Development Consent Order 201[x]**

---

**2.2 LAND PLANS**

---

<b>Regulation Number:</b>	APFP Regulation 5(2)(i)(i),(ii),(iii)
<b>Planning Inspectorate Scheme Reference</b>	TR010026
<b>Application Document Reference</b>	2.2
<b>Author:</b>	A30 Chiverton to Carland Cross Project Team, Highways England

<b>Version</b>	<b>Date</b>	<b>Status of Version</b>
C01	August 2018	Application Issue

# Contents

1. LAND PLANS KEY PLAN
2. LAND PLANS SHEET 1 OF 10
3. LAND PLANS SHEET 2 OF 10
4. LAND PLANS SHEET 3 OF 10
5. LAND PLANS SHEET 4 OF 10
6. LAND PLANS SHEET 5 OF 10
7. LAND PLANS SHEET 6 OF 10
8. LAND PLANS SHEET 7 OF 10
9. LAND PLANS SHEET 8 OF 10
10. LAND PLANS SHEET 9 OF 10
11. LAND PLANS SHEET 10 OF 10



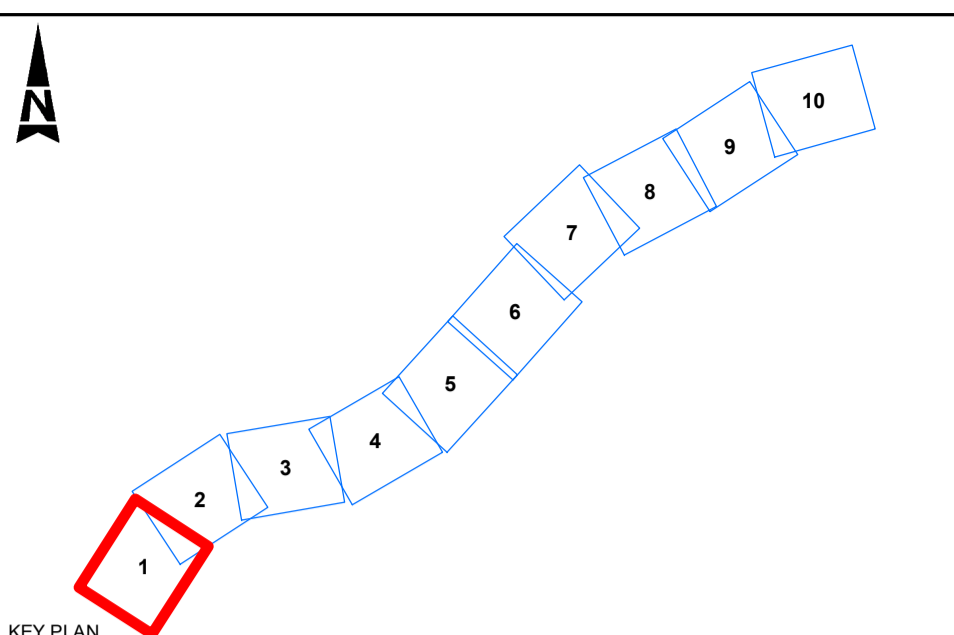
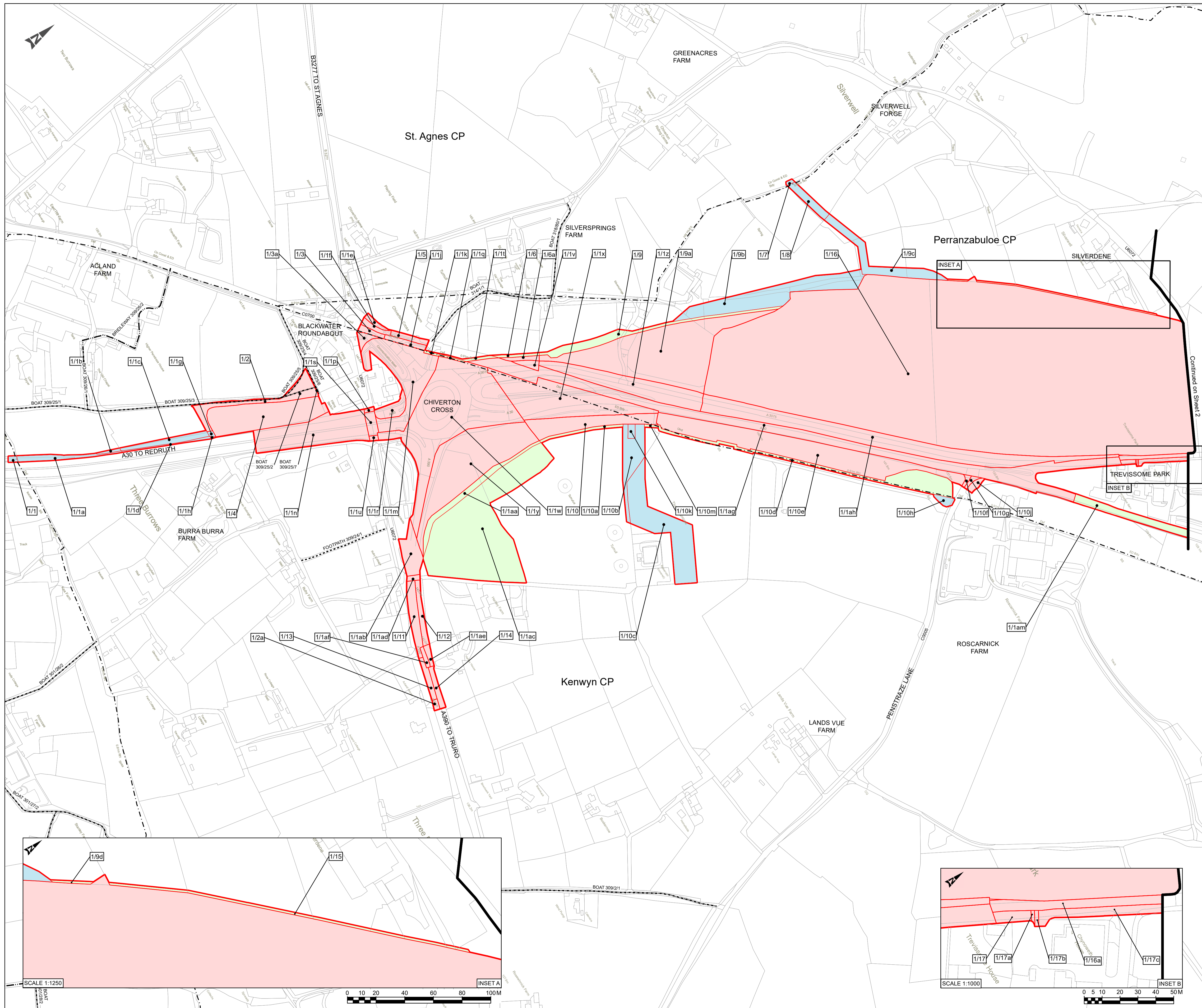

- KEY:**
- EXISTING FOOTPATH
  - EXISTING BRIDLEWAY
  - EXISTING BYWAY OPEN TO ALL TRAFFIC
  - PARISH BOUNDARY
  - PLOT BOUNDARY
  - DEVELOPMENT CONSENT ORDER BOUNDARY / LIMITS OF ORDER LAND
  - LAND TO BE ACQUIRED
  - LAND TO BE USED TEMPORARILY AND RIGHTS TO BE ACQUIRED PERMANENTLY
  - LAND TO BE USED TEMPORARILY

- NOTES:**
1. All dimensions are in metres unless stated otherwise.
  2. These Land Plans should be read in conjunction with other plans and documents in the Development Consent Order, in particular the Book of Reference.
  3. The numbers in squares relate to plot numbers. Refer to the Book of Reference for more information about these plots including the area of each plot. Plot numbers shown on the Land Plans include a reference to the relevant sheet of the Land Plans. In this numbering convention, a plot number comprises the sheet number followed by the actual plot number e.g. Plot 30/14 - where "30" is the sheet number and "14" is the plot number.
  4. All easements, servitudes and private rights are proposed to be extinguished on the land that is to be acquired, unless stated otherwise in the Book of Reference.



SCALE 1:2,500  
 This map is reproduced from Ordnance Survey material with the permission of Ordnance Survey on behalf of the controller of Her Majesty's Stationery Office. © Crown Copyright. Unauthorised reproduction infringes Crown copyright and may lead to prosecution or civil proceedings. CLIENT NAME: Highways England LICENCE NUMBER: 100030649 (2017). © Crown copyright material reproduced only with the permission of Land Registry.

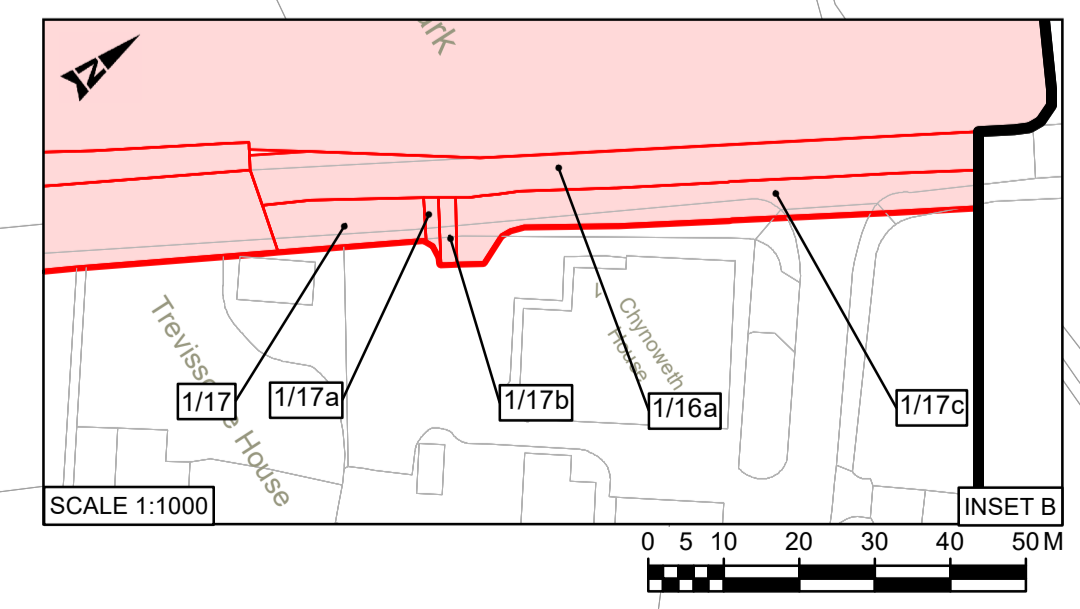
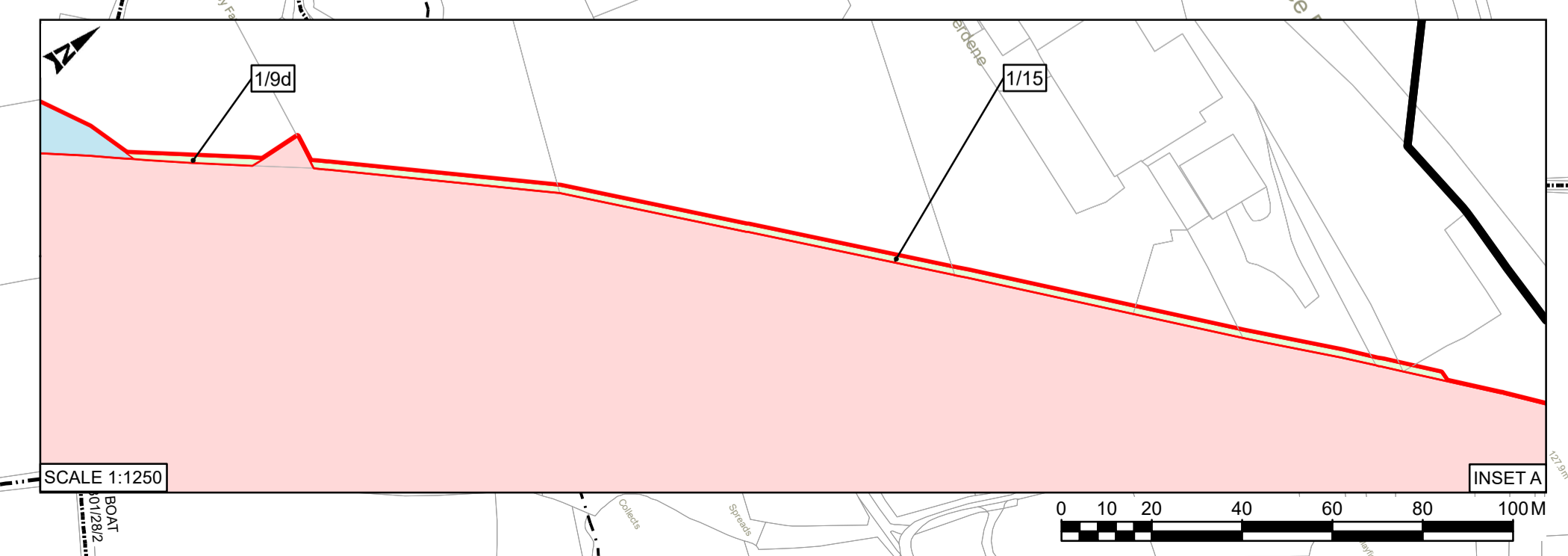

Rev	Date	Description	By	Chk'd	App'd
C01	23/08/18	DCO ISSUE		FG	LP DG

Client: **highways england**  Designer

Project Title: **A30 CHIVERTON TO CARLAND CROSS**

Drawing Title: **LAND PLANS  
 APFP REGULATION 5(2)(I),(II),(III)  
 SHEET 1 OF 10**

Drawing Status: **STAGE COMPLETED**

App. Job No.:	256019-00	Scale:	1:2500@A1, 1:5000@A3
Drawing Number:	Project	Originator	Volume
HA551502-ARP-LSI-SW-DR-ZL-000100			Revision: C01
Location	Type	Role	Number

THIS DRAWING IS NOT TO BE USED IN WHOLE OR PART OTHER THAN FOR THE INTENDED PURPOSE AND PROJECT AS DEFINED ON THIS DRAWING. REFER TO THE CONTRACT FOR FULL TERMS AND CONDITIONS.

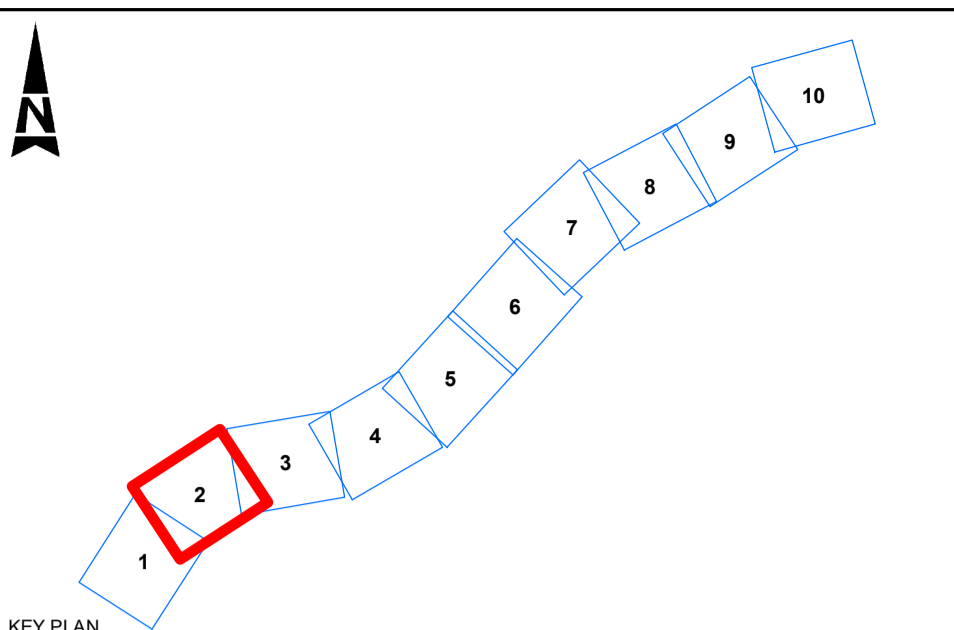
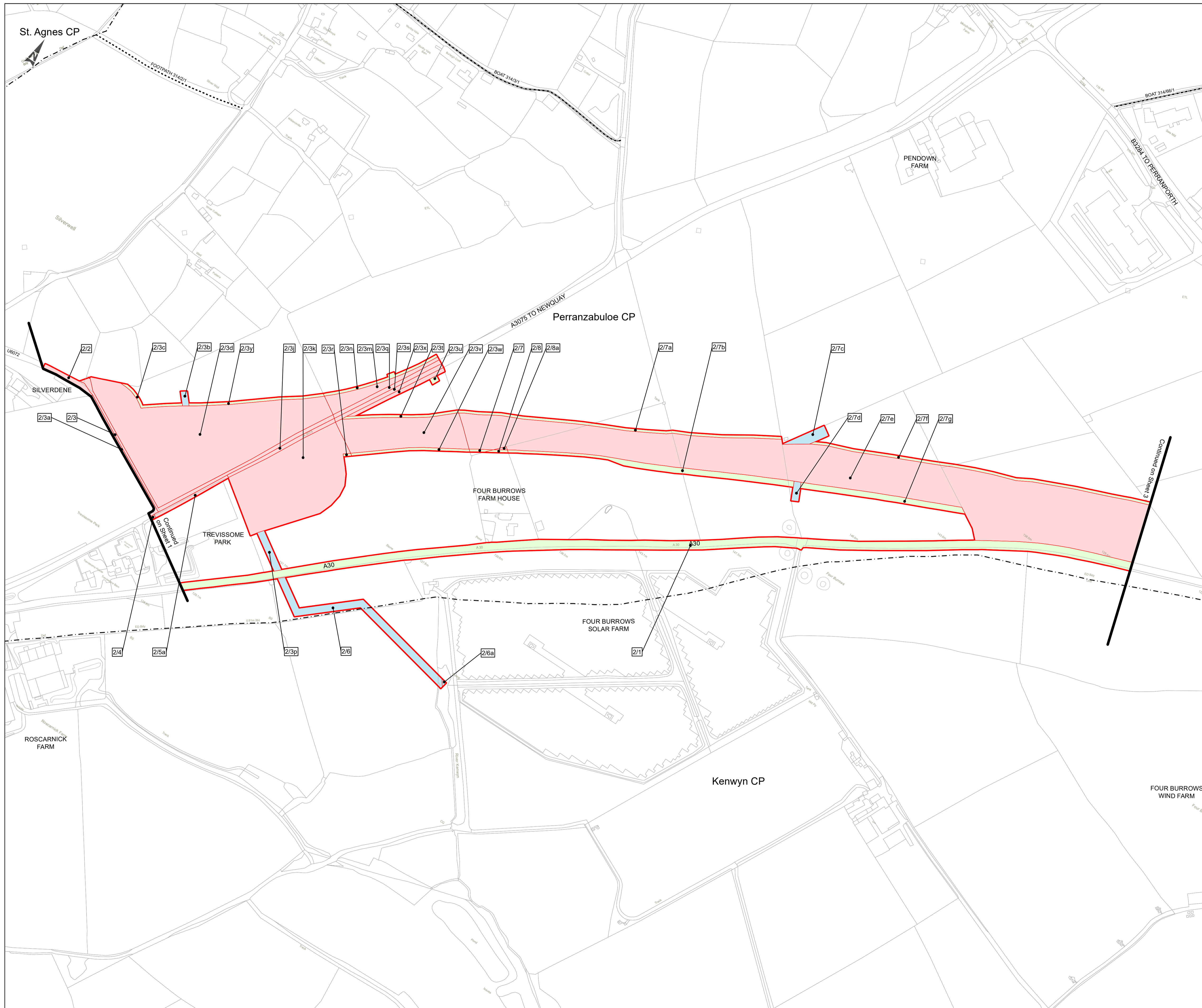

- KEY:**
- EXISTING FOOTPATH
  - EXISTING BYWAY OPEN TO ALL TRAFFIC
  - - - PARISH BOUNDARY
  - - - PLOT BOUNDARY
  - DEVELOPMENT CONSENT ORDER BOUNDARY / LIMITS OF ORDER LAND
  - LAND TO BE ACQUIRED
  - LAND TO BE USED TEMPORARILY AND RIGHTS TO BE ACQUIRED PERMANENTLY
  - LAND TO BE USED TEMPORARILY

- NOTES:**
1. All dimensions are in metres unless stated otherwise.
  2. These Land Plans should be read in conjunction with other plans and documents in the Development Consent Order, in particular the Book of Reference.
  3. The numbers in squares relate to plot numbers. Refer to the Book of Reference for more information about these plots including the area of each plot. Plot numbers shown on the Land Plans include a reference to the relevant sheet of the Land Plans. In this numbering convention, a plot number comprises the sheet number followed by the actual plot number e.g. Plot 30/14 - where "30" is the sheet number and "14" is the plot number.
  4. All easements, servitudes and private rights are proposed to be extinguished on the land that is to be acquired, unless stated otherwise in the Book of Reference.

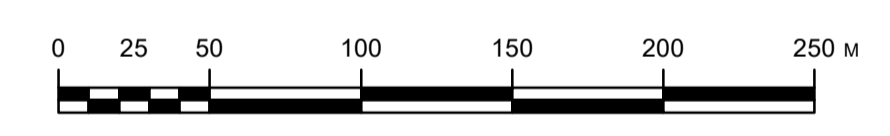

SCALE 1:2,500  
 This map is reproduced from Ordnance Survey material with the permission of Ordnance Survey on behalf of the controller of Her Majesty's Stationery Office. © Crown Copyright. Unauthorised reproduction infringes Crown copyright and may lead to prosecution or civil proceedings. CLIENT NAME: Highways England LICENCE NUMBER: 100030649 (2017). © Crown copyright material reproduced only with the permission of Land Registry.

C01	17/09/18	DCO ISSUE	FG	LP	DG
Rev	Date	Description	By	Chkd	App'd

Client: **highways england**

Project Title: **A30 CHIVERTON TO CARLAND CROSS**

Drawing Title: **LAND PLANS  
 APFP REGULATION 5(2)(I),(II),(III)  
 SHEET 2 OF 10**

Drawing Status: **STAGE COMPLETED**

App. Job No.: 256019-00  
 Scale: 1:2500@A1, 1:5000@A3

Drawing Number	Project	Originator	Volume	Revision
HA551502-ARP-LSI-SW-DR-ZL-000101				C01
Location	Type	Role	Number	

THIS DRAWING IS NOT TO BE USED IN WHOLE OR PART OTHER THAN FOR THE INTENDED PURPOSE AND PROJECT AS DEFINED ON THIS DRAWING. REFER TO THE CONTRACT FOR FULL TERMS AND CONDITIONS.

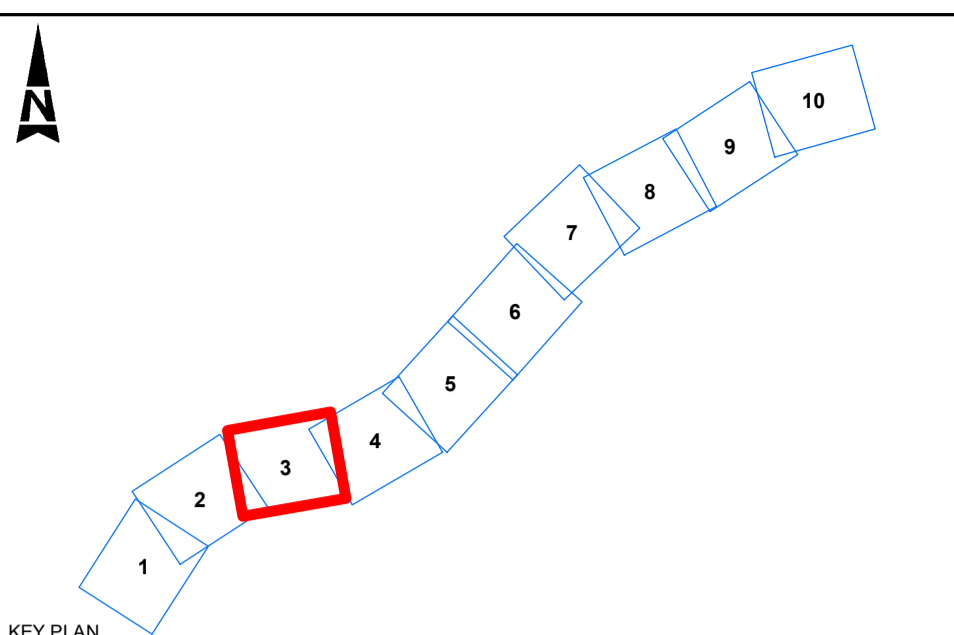
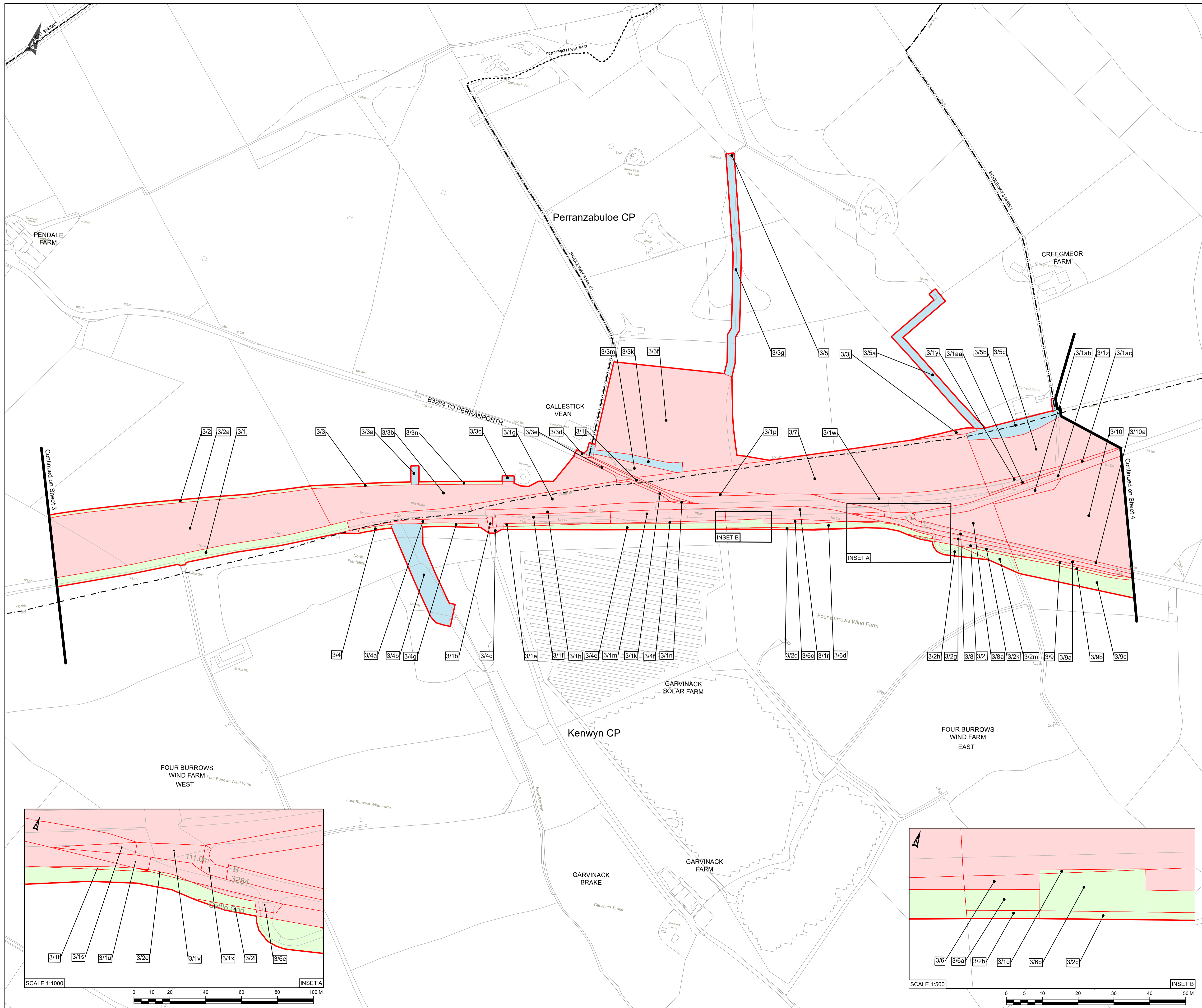

- KEY:**
- EXISTING FOOTPATH
  - - - EXISTING BRIDLEWAY
  - - - EXISTING BYWAY OPEN TO ALL TRAFFIC
  - - - PARISH BOUNDARY
  - - - PLOT BOUNDARY
  - - - DEVELOPMENT CONSENT ORDER BOUNDARY / LIMITS OF ORDER LAND
  - LAND TO BE ACQUIRED
  - LAND TO BE USED TEMPORARILY AND RIGHTS TO BE ACQUIRED PERMANENTLY
  - LAND TO BE USED TEMPORARILY

- NOTES:**
1. All dimensions are in metres unless stated otherwise.
  2. These Land Plans should be read in conjunction with other plans and documents in the Development Consent Order, in particular the Book of Reference.
  3. The numbers in squares relate to plot numbers. Refer to the Book of Reference for more information about these plots including the area of each plot. Plot numbers shown on the Land Plans include a reference to the relevant sheet of the Land Plans. In this numbering convention, a plot number comprises the sheet number followed by the actual plot number e.g. Plot 30/14 - where "30" is the sheet number and "14" is the plot number.
  4. All easements, servitudes and private rights are proposed to be extinguished on the land that is to be acquired, unless stated otherwise in the Book of Reference.

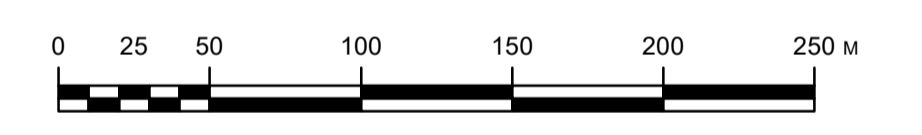

SCALE 1:2,500  
 This map is reproduced from Ordnance Survey material with the permission of Ordnance Survey on behalf of the controller of Her Majesty's Stationery Office. © Crown Copyright. Unauthorised reproduction infringes Crown copyright and may lead to prosecution or civil proceedings. CLIENT NAME: Highways England LICENCE NUMBER: 100030649 (2017). © Crown copyright material reproduced only with the permission of Land Registry.

Rev	Date	Description	By	Chk'd	App'd	
C01	17/09/18	DCO ISSUE		FG	LP	DG

Client: **highways england**  Designer

Project Title: **A30 CHIVERTON TO CARLAND CROSS**

Drawing Title: **LAND PLANS  
 APFP REGULATION 5(2)(I),(II),(III)  
 SHEET 3 OF 10**

Drawing Status: **STAGE COMPLETED**

App. Job No.: 256019-00  
 Scale: 1:2500@A1, 1:5000@A3

Drawing Number	Project	Originator	Volume	Revision
HA551502-ARP-LSI-SW-DR-ZL-000102				C01

Location: Type: Role: Number: THIS DRAWING IS NOT TO BE USED IN WHOLE OR PART OTHER THAN FOR THE INTENDED PURPOSE AND PROJECT AS DEFINED ON THIS DRAWING. REFER TO THE CONTRACT FOR FULL TERMS AND CONDITIONS.

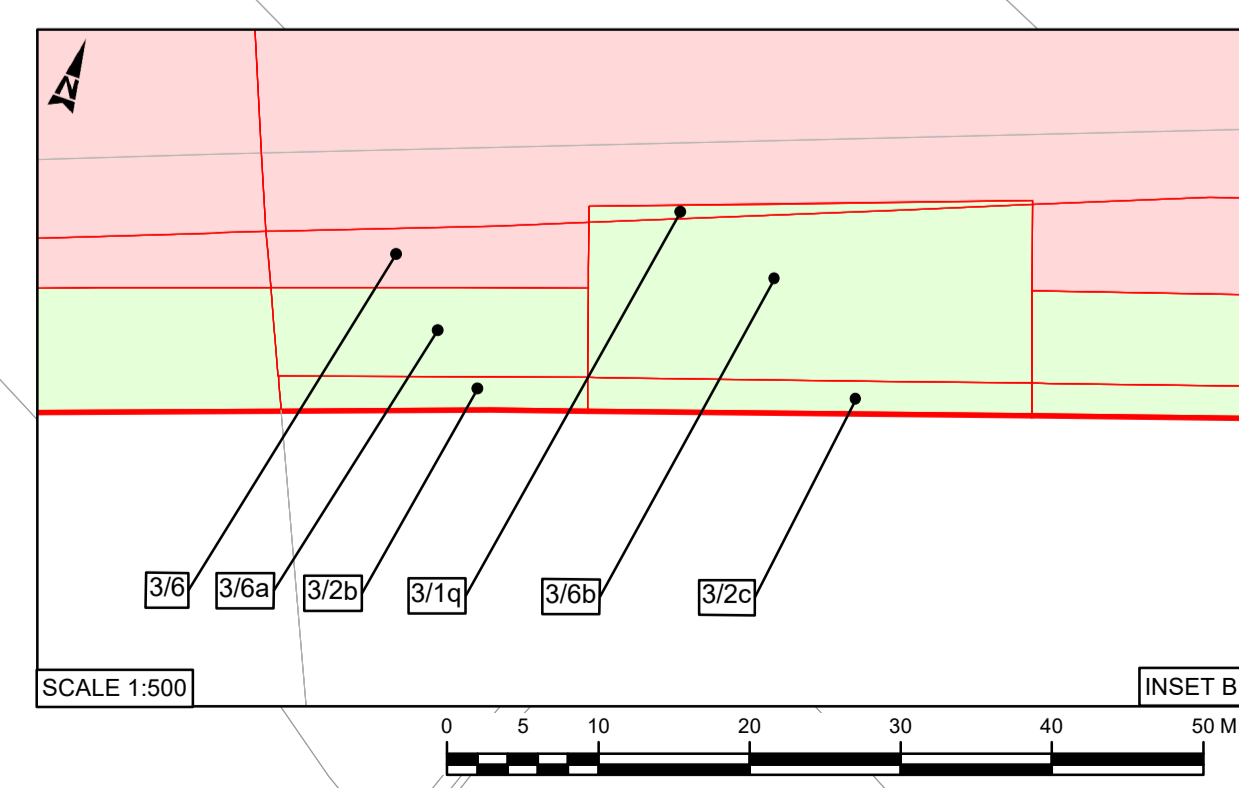
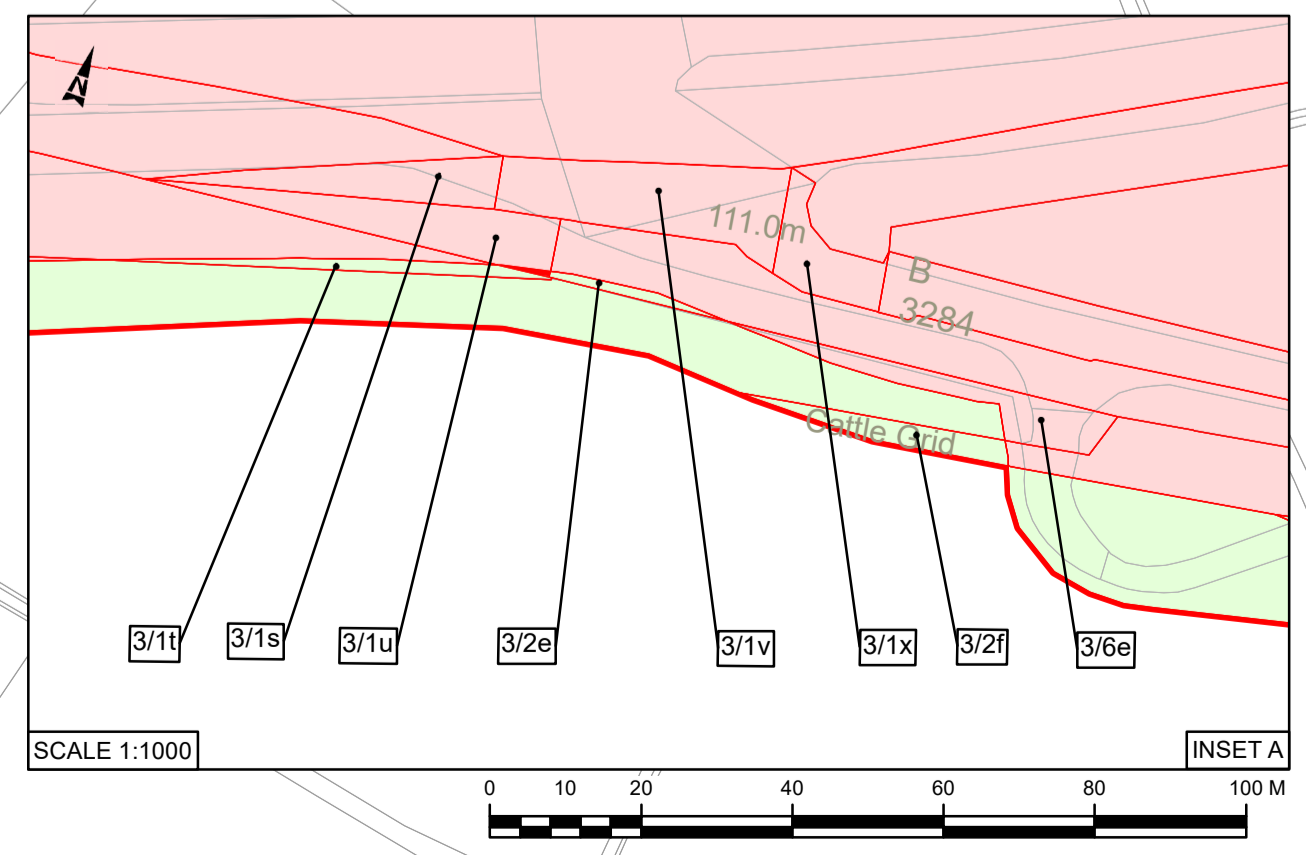



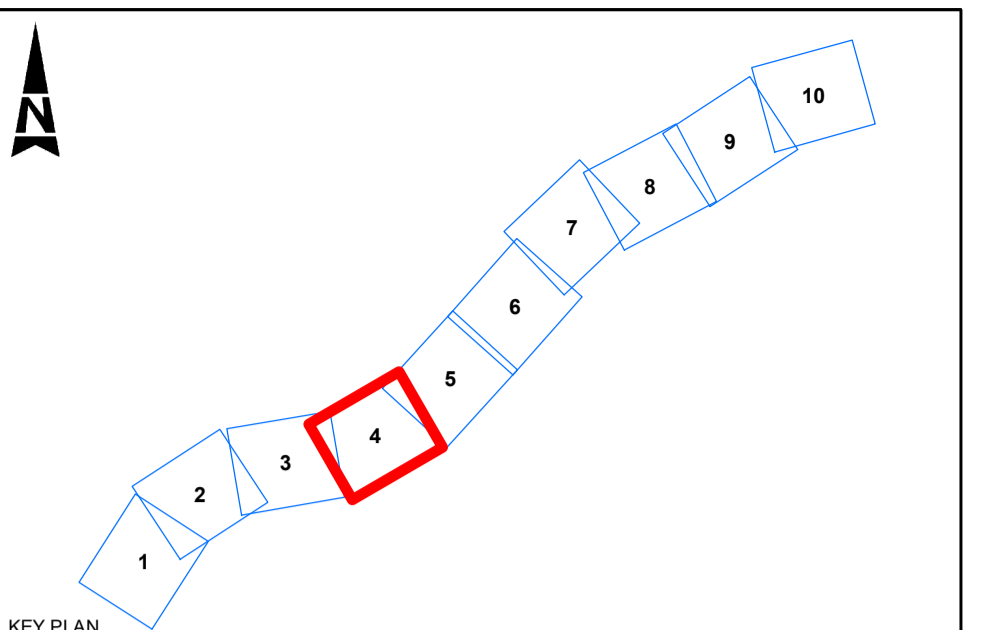
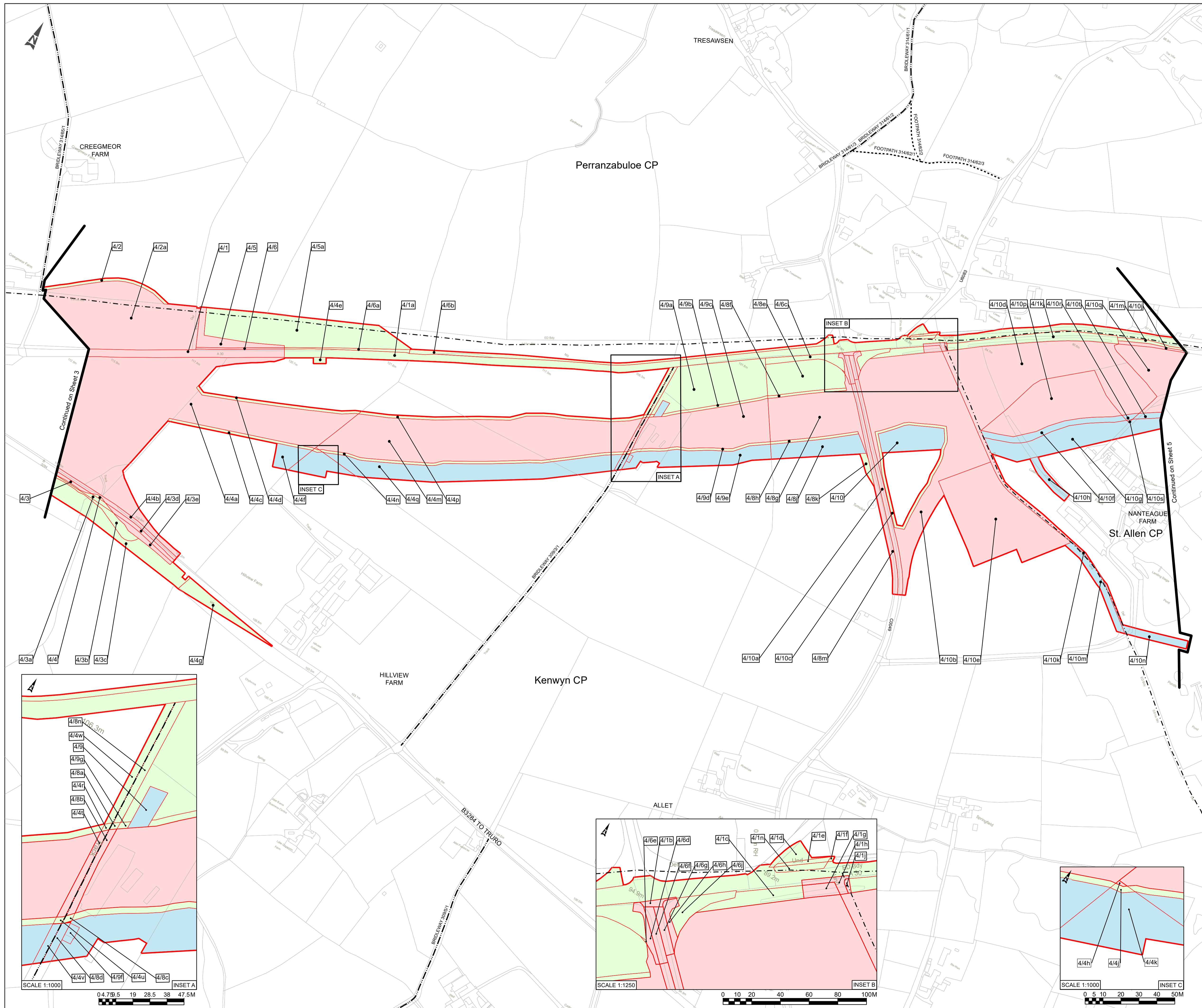

- KEY:**
- EXISTING FOOTPATH
  - EXISTING BRIDLEWAY
  - - - PARISH BOUNDARY
  - - - PLOT BOUNDARY
  - DEVELOPMENT CONSENT ORDER BOUNDARY / LIMITS OF ORDER LAND
  - LAND TO BE ACQUIRED
  - LAND TO BE USED TEMPORARILY AND RIGHTS TO BE ACQUIRED PERMANENTLY
  - LAND TO BE USED TEMPORARILY

- NOTES:**
1. All dimensions are in metres unless stated otherwise.
  2. These Land Plans should be read in conjunction with other plans and documents in the Development Consent Order, in particular the Book of Reference.
  3. The numbers in squares relate to plot numbers. Refer to the Book of Reference for more information about these plots including the area of each plot. Plot numbers shown on the Land Plans include a reference to the relevant sheet of the Land Plans. In this numbering convention, a plot number comprises the sheet number followed by the actual plot number e.g. Plot 30/14 - where "30" is the sheet number and "14" is the plot number.
  4. All easements, servitudes and private rights are proposed to be extinguished on the land that is to be acquired, unless stated otherwise in the Book of Reference.



SCALE 1:2,500  
 This map is reproduced from Ordnance Survey material with the permission of Ordnance Survey on behalf of the controller of Her Majesty's Stationery Office. © Crown Copyright. Unauthorised reproduction infringes Crown copyright and may lead to prosecution or civil proceedings. CLIENT NAME: Highways England LICENCE NUMBER: 100030649 (2017). © Crown copyright material reproduced only with the permission of Land Registry.

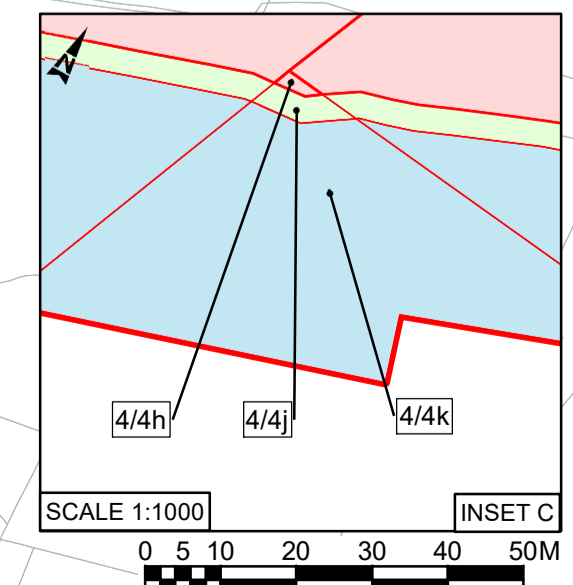
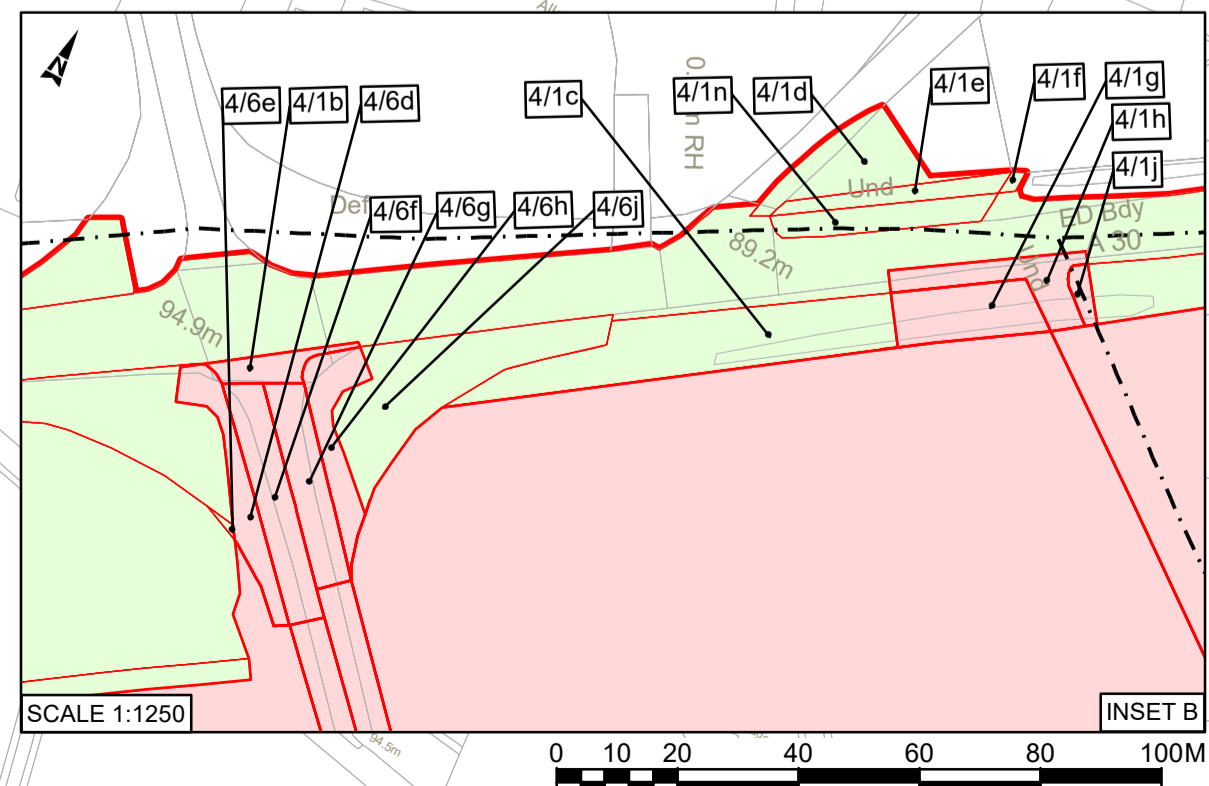
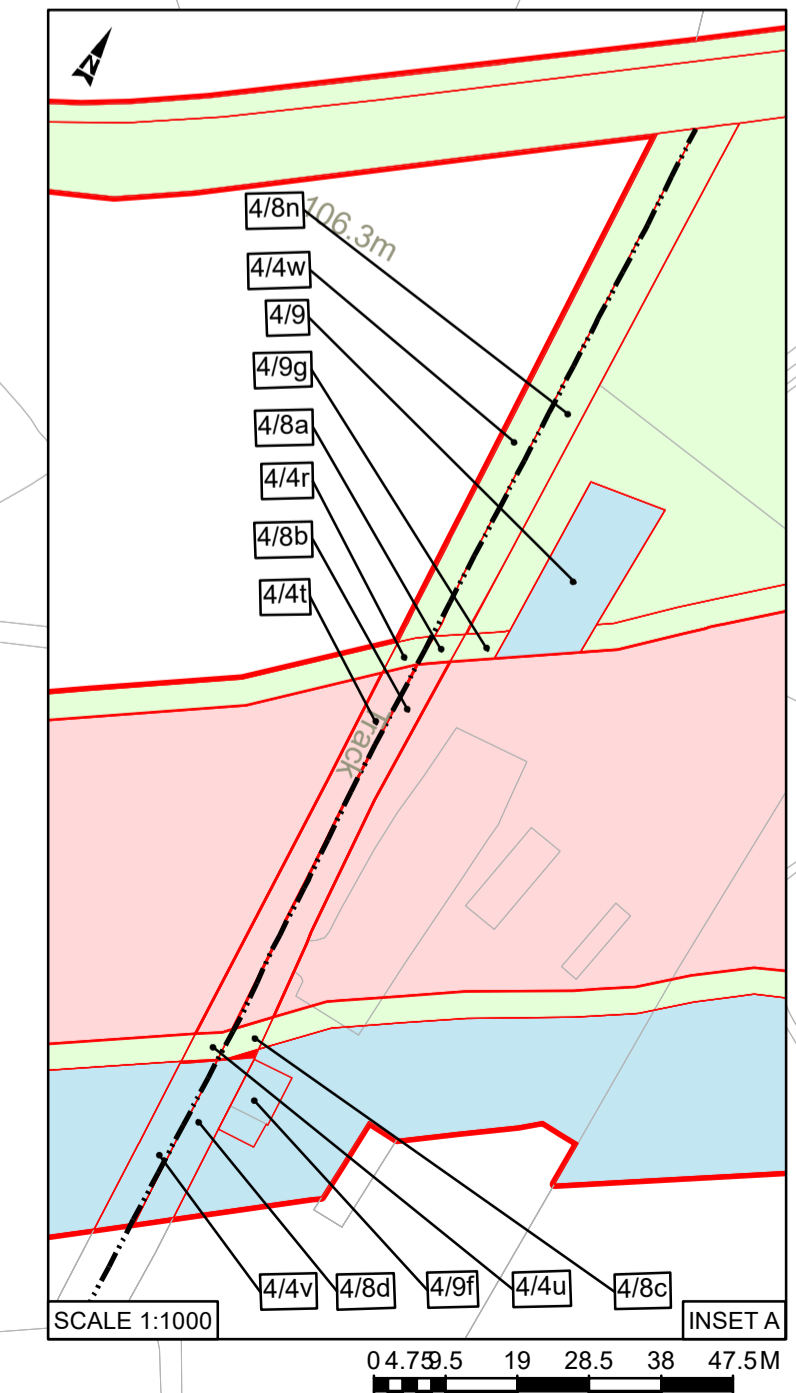

Client		Project Title		Drawing Title		Drawing Status	
highways england		A30 CHIVERTON TO CARLAND CROSS		LAND PLANS APFP REGULATION 5(2)(I)(I),(II),(III) SHEET 4 OF 10		STAGE COMPLETED	
Rev		Date		Description		By	
C01		17/09/18		DCO ISSUE		FG LP DG	
Client		Project		Originator		Volume	
highways england		HA551502-ARP-LSI-SW-DR-ZL-000103		Highways England		C01	
Location		Type		Role		Number	
St. Allen CP		Development Consent Order		Designer		1	

Aug. Job No. 256019-00  
 Scale 1:2500@A1, 1:5000@A3  
 Drawing Number Project Originator Volume Reversion  
 HA551502-ARP-LSI-SW-DR-ZL-000103 C01  
 Location Type Role Number  
 St. Allen CP Development Consent Order Designer 1

THIS DRAWING IS NOT TO BE USED IN WHOLE OR PART OTHER THAN FOR THE INTENDED PURPOSE AND PROJECT AS DEFINED ON THIS DRAWING. REFER TO THE CONTRACT FOR FULL TERMS AND CONDITIONS.



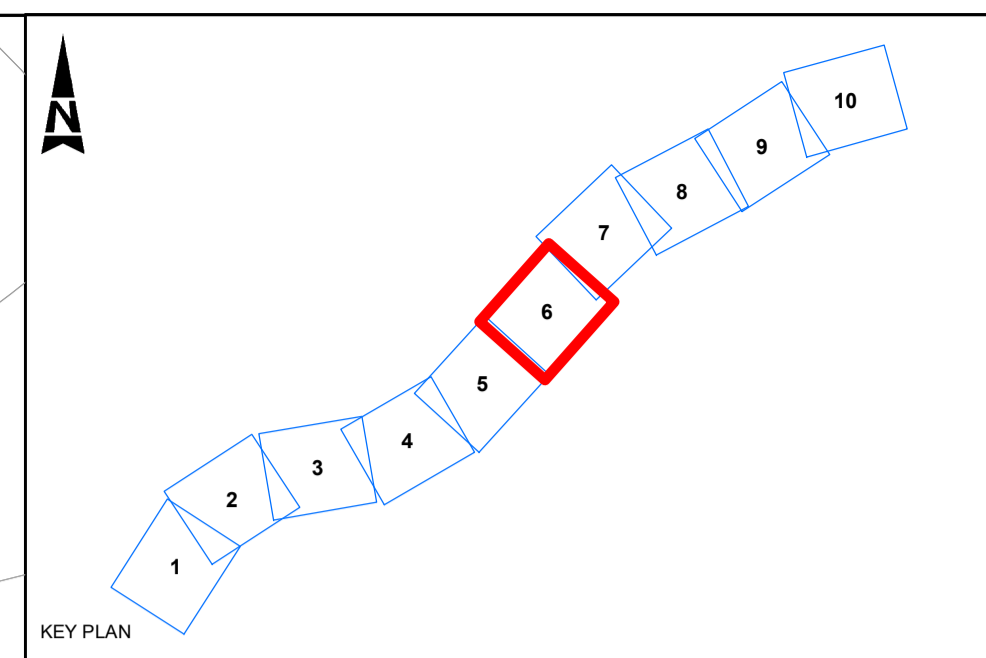
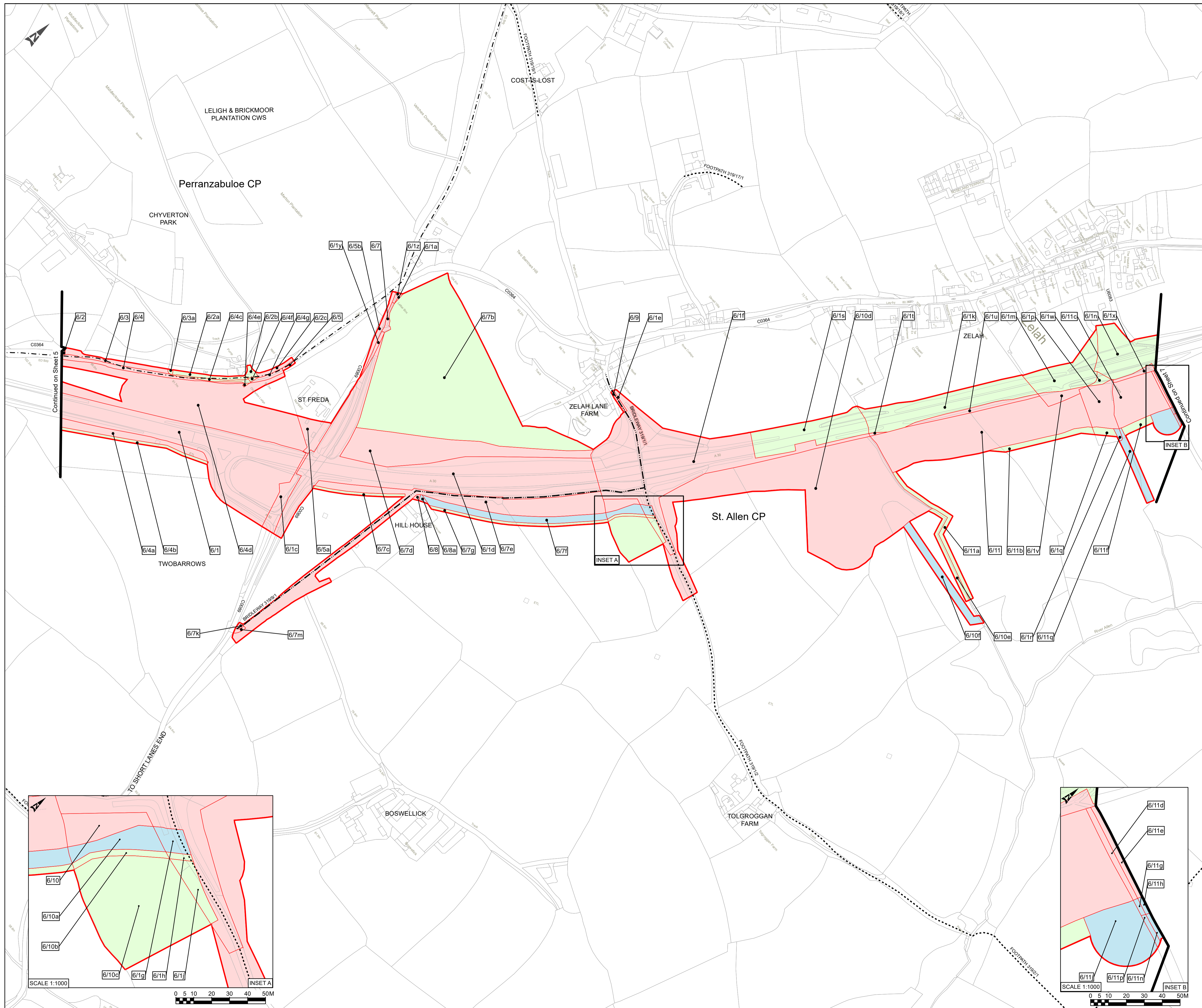

- KEY:**
- EXISTING FOOTPATH
  - EXISTING BRIDLEWAY
  - - - PARISH BOUNDARY
  - - - PLOT BOUNDARY
  - DEVELOPMENT CONSENT ORDER BOUNDARY / LIMITS OF ORDER LAND
  - LAND TO BE ACQUIRED
  - LAND TO BE USED TEMPORARILY AND RIGHTS TO BE ACQUIRED PERMANENTLY
  - LAND TO BE USED TEMPORARILY

- NOTES:**
1. All dimensions are in metres unless stated otherwise.
  2. These Land Plans should be read in conjunction with other plans and documents in the Development Consent Order, in particular the Book of Reference.
  3. The numbers in squares relate to plot numbers. Refer to the Book of Reference for more information about these plots including the area of each plot. Plot numbers shown on the Land Plans include a reference to the relevant sheet of the Land Plans. In this numbering convention, a plot number comprises the sheet number followed by the actual plot number e.g. Plot 30/14 - where "30" is the sheet number and "14" is the plot number.
  4. All easements, servitudes and private rights are proposed to be extinguished on the land that is to be acquired, unless stated otherwise in the Book of Reference.

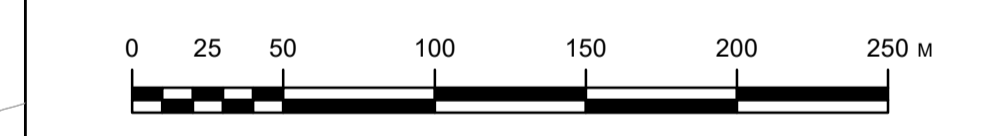

SCALE 1:2,500  
 This map is reproduced from Ordnance Survey material with the permission of Ordnance Survey on behalf of the controller of Her Majesty's Stationery Office. © Crown Copyright. Unauthorised reproduction infringes Crown copyright and may lead to prosecution or civil proceedings. CLIENT NAME: Highways England LICENCE NUMBER: 100030649 (2017). © Crown copyright material reproduced only with the permission of Land Registry.

C01	17/09/18	DCO ISSUE	FG	LP	DG
Rev	Date	Description	By	Chk'd	App'd

Client: Designer:

Project Title: **A30 CHIVERTON TO CARLAND CROSS**

Drawing Title: **LAND PLANS  
 APFP REGULATION 5(2)(I),(II),(III)  
 SHEET 6 OF 10**

Drawing Status: **STAGE COMPLETED**

App. Job No.: 256019-00  
 Scale: 1:2500@A1, 1:5000@A3

Drawing Number	Project	Originator	Volume	Revision
HA551502-ARP-LSI-SW-DR-ZL-000105				C01
Location	Type	Role	Number	

THIS DRAWING IS NOT TO BE USED IN WHOLE OR PART OTHER THAN FOR THE INTENDED PURPOSE AND PROJECT AS DEFINED ON THIS DRAWING. REFER TO THE CONTRACT FOR FULL TERMS AND CONDITIONS.

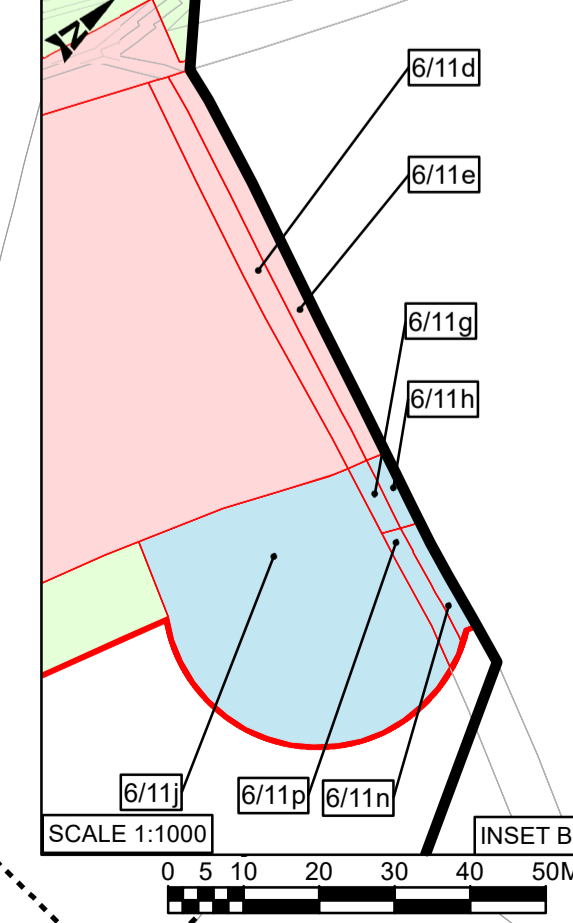
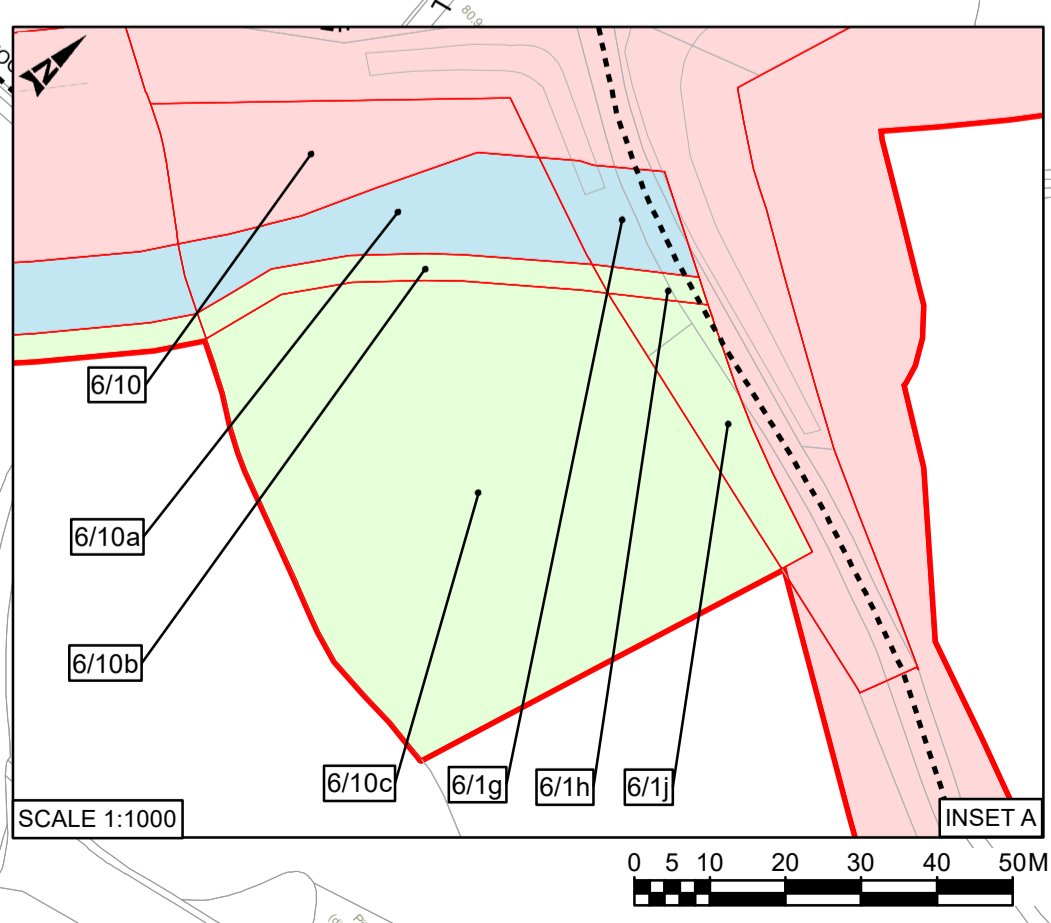

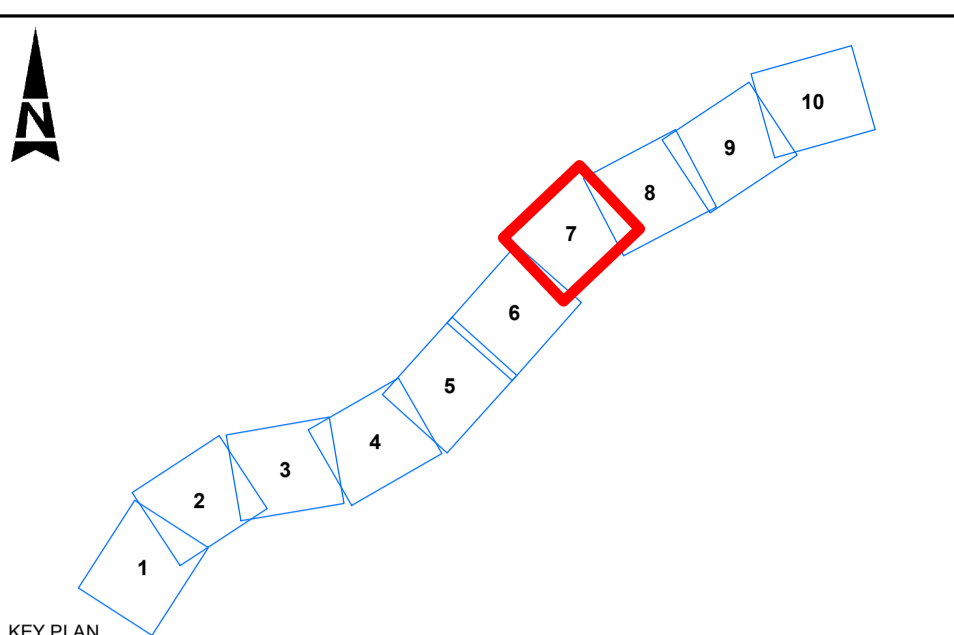
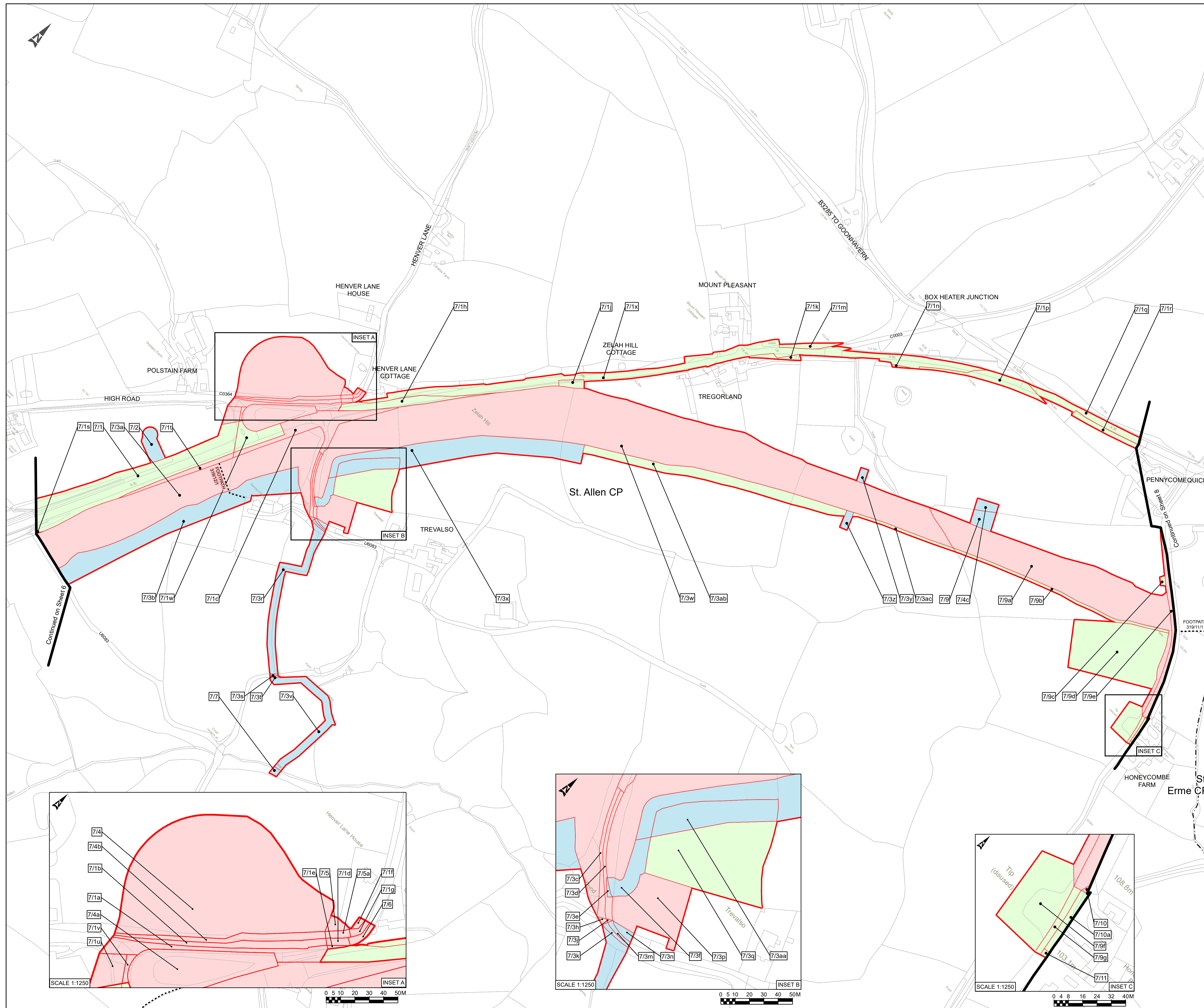

- KEY:**
- EXISTING FOOTPATH
  - - - PARISH BOUNDARY
  - - - PLOT BOUNDARY
  - - - DEVELOPMENT CONSENT ORDER BOUNDARY / LIMITS OF ORDER LAND
  - LAND TO BE ACQUIRED
  - LAND TO BE USED TEMPORARILY AND RIGHTS TO BE ACQUIRED PERMANENTLY
  - LAND TO BE USED TEMPORARILY

- NOTES:**
1. All dimensions are in metres unless stated otherwise.
  2. These Land Plans should be read in conjunction with other plans and documents in the Development Consent Order, in particular the Book of Reference.
  3. The numbers in squares relate to plot numbers. Refer to the Book of Reference for more information about these plots including the area of each plot. Plot numbers shown on the Land Plans include a reference to the relevant sheet of the Land Plans. In this numbering convention, a plot number comprises the sheet number followed by the actual plot number e.g. Plot 30/14 - where "30" is the sheet number and "14" is the plot number.
  4. All easements, servitudes and private rights are proposed to be extinguished on the land that is to be acquired, unless stated otherwise in the Book of Reference.

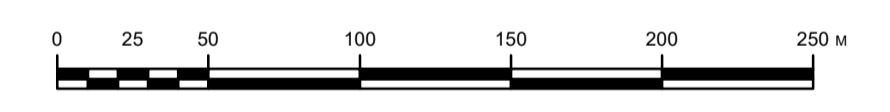

SCALE 1:2,500  
 This map is reproduced from Ordnance Survey material with the permission of Ordnance Survey on behalf of the controller of Her Majesty's Stationery Office. © Crown Copyright. Unauthorised reproduction infringes Crown copyright and may lead to prosecution or civil proceedings. CLIENT NAME: Highways England LICENCE NUMBER: 100030649 (2017). © Crown copyright material reproduced only with the permission of Land Registry.

C01	17/09/18	DCO ISSUE		FG	LP	DG
Rev	Date	Description		By	Chk'd	App'd
Client				Designer		

Project Title: **A30 CHIVERTON TO CARLAND CROSS**

Drawing Title: **LAND PLANS  
 APFP REGULATION 5(2)(I)(I),(II),(III)  
 SHEET 7 OF 10**

Drawing Status: **STAGE COMPLETED**

App. Job No.	256019-00	Scale	1:2500@A1, 1:5000@A3
Drawing Number	Project	Originator	Volume
		HA551502-ARP-LSI- SW-DR-ZL-000106	
Location	Type	Role	Number
			C01

THIS DRAWING IS NOT TO BE USED IN WHOLE OR PART OTHER THAN FOR THE INTENDED PURPOSE AND PROJECT AS DEFINED ON THIS DRAWING. REFER TO THE CONTRACT FOR FULL TERMS AND CONDITIONS.

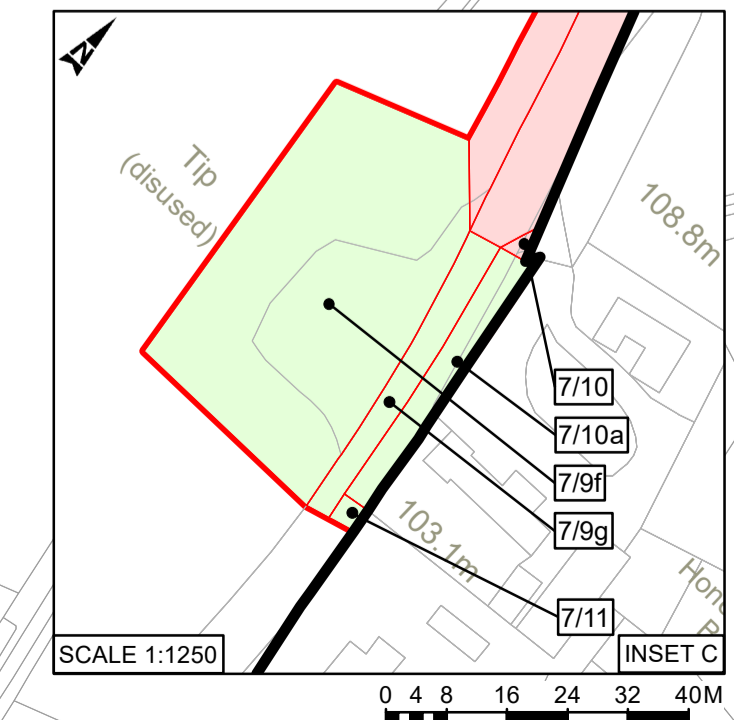
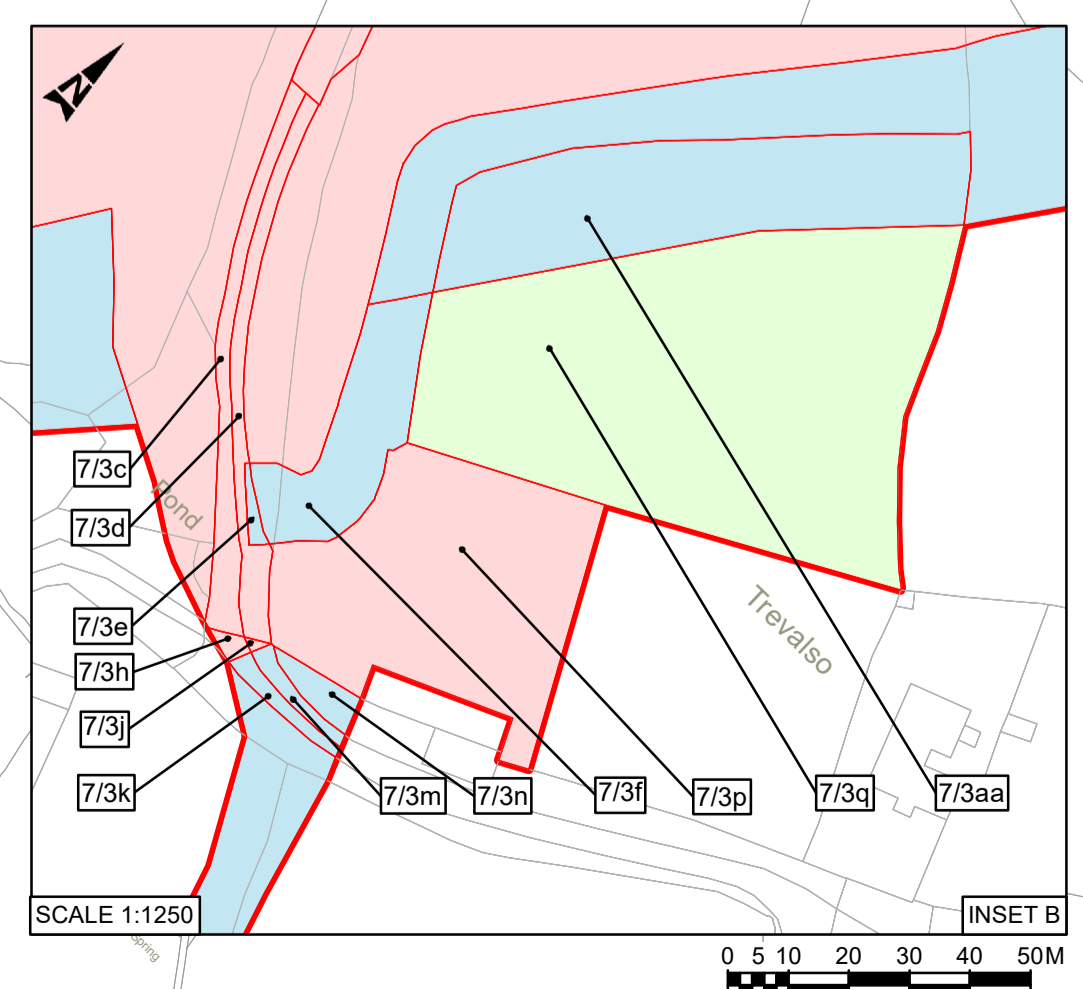
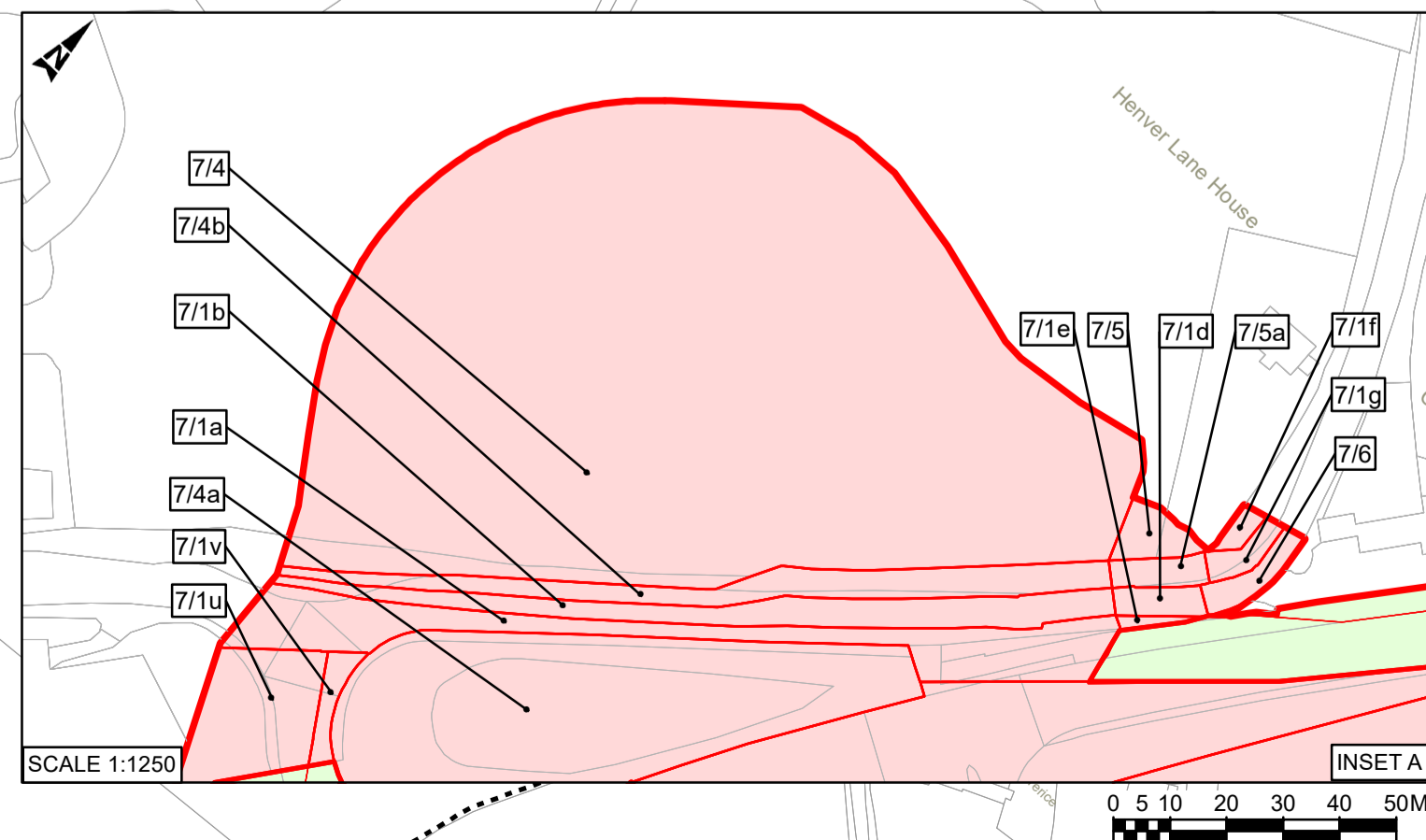



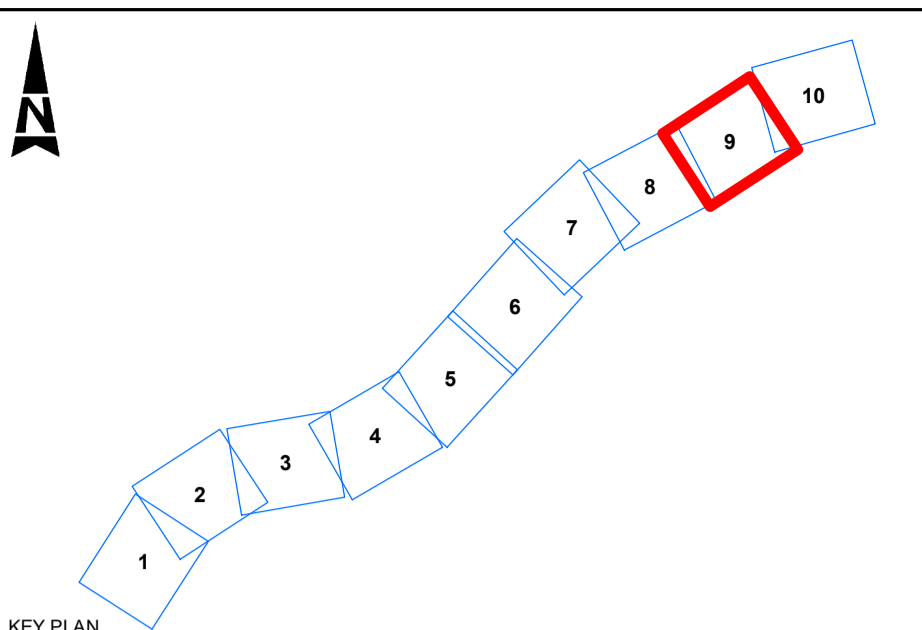
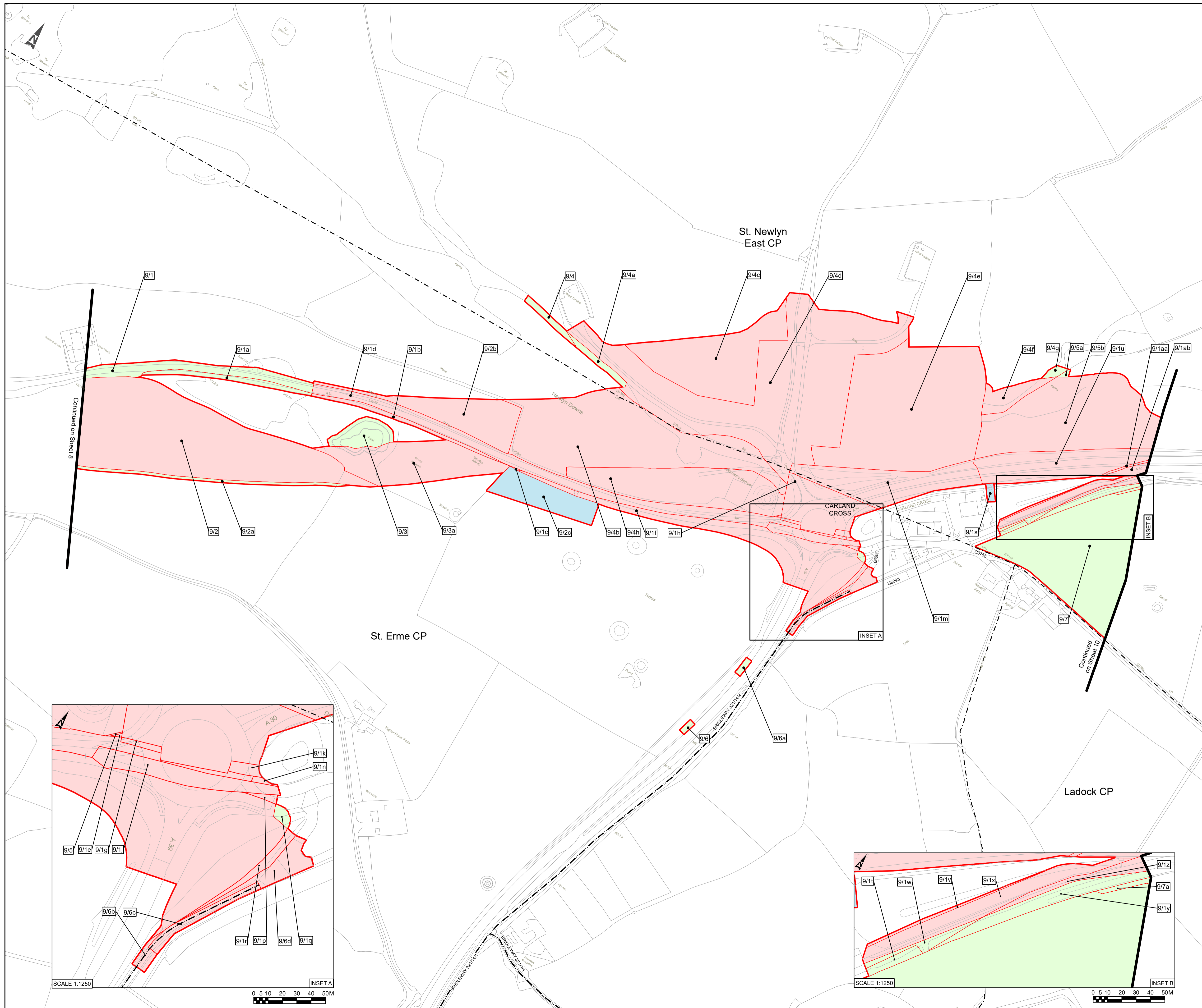

- KEY:**
- EXISTING BRIDLEWAY
  - - - PARISH BOUNDARY
  - - - PLOT BOUNDARY
  - - - DEVELOPMENT CONSENT ORDER BOUNDARY / LIMITS OF ORDER LAND
  - LAND TO BE ACQUIRED
  - LAND TO BE USED TEMPORARILY AND RIGHTS TO BE ACQUIRED PERMANENTLY
  - LAND TO BE USED TEMPORARILY

- NOTES:**
1. All dimensions are in metres unless stated otherwise.
  2. These Land Plans should be read in conjunction with other plans and documents in the Development Consent Order, in particular the Book of Reference.
  3. The numbers in squares relate to plot numbers. Refer to the Book of Reference for more information about these plots including the area of each plot. Plot numbers shown on the Land Plans include a reference to the relevant sheet of the Land Plans. In this numbering convention, a plot number comprises the sheet number followed by the actual plot number e.g. Plot 30/14 - where "30" is the sheet number and "14" is the plot number.
  4. All easements, servitudes and private rights are proposed to be extinguished on the land that is to be acquired, unless stated otherwise in the Book of Reference.



SCALE 1:2,500  
 This map is reproduced from Ordnance Survey material with the permission of Ordnance Survey on behalf of the controller of Her Majesty's Stationery Office. © Crown Copyright. Unauthorised reproduction infringes Crown copyright and may lead to prosecution or civil proceedings. CLIENT NAME: Highways England LICENCE NUMBER: 100030649 (2017). © Crown copyright material reproduced only with the permission of Land Registry.

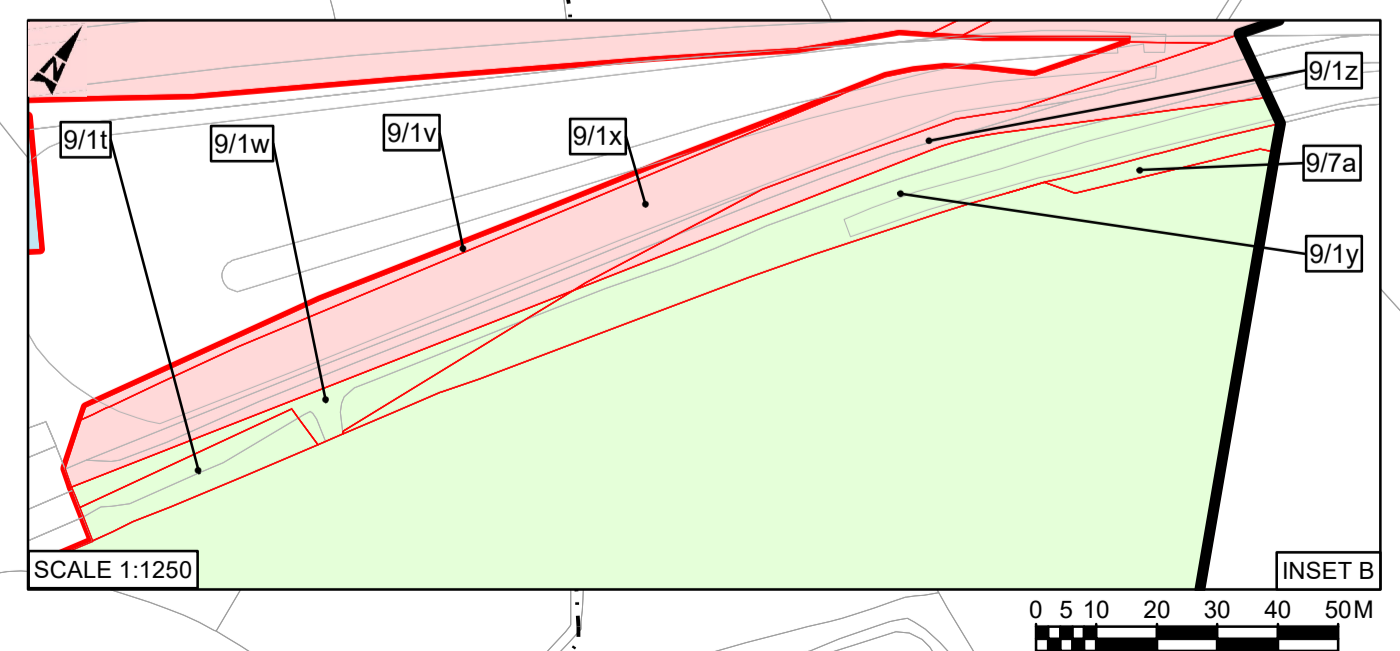
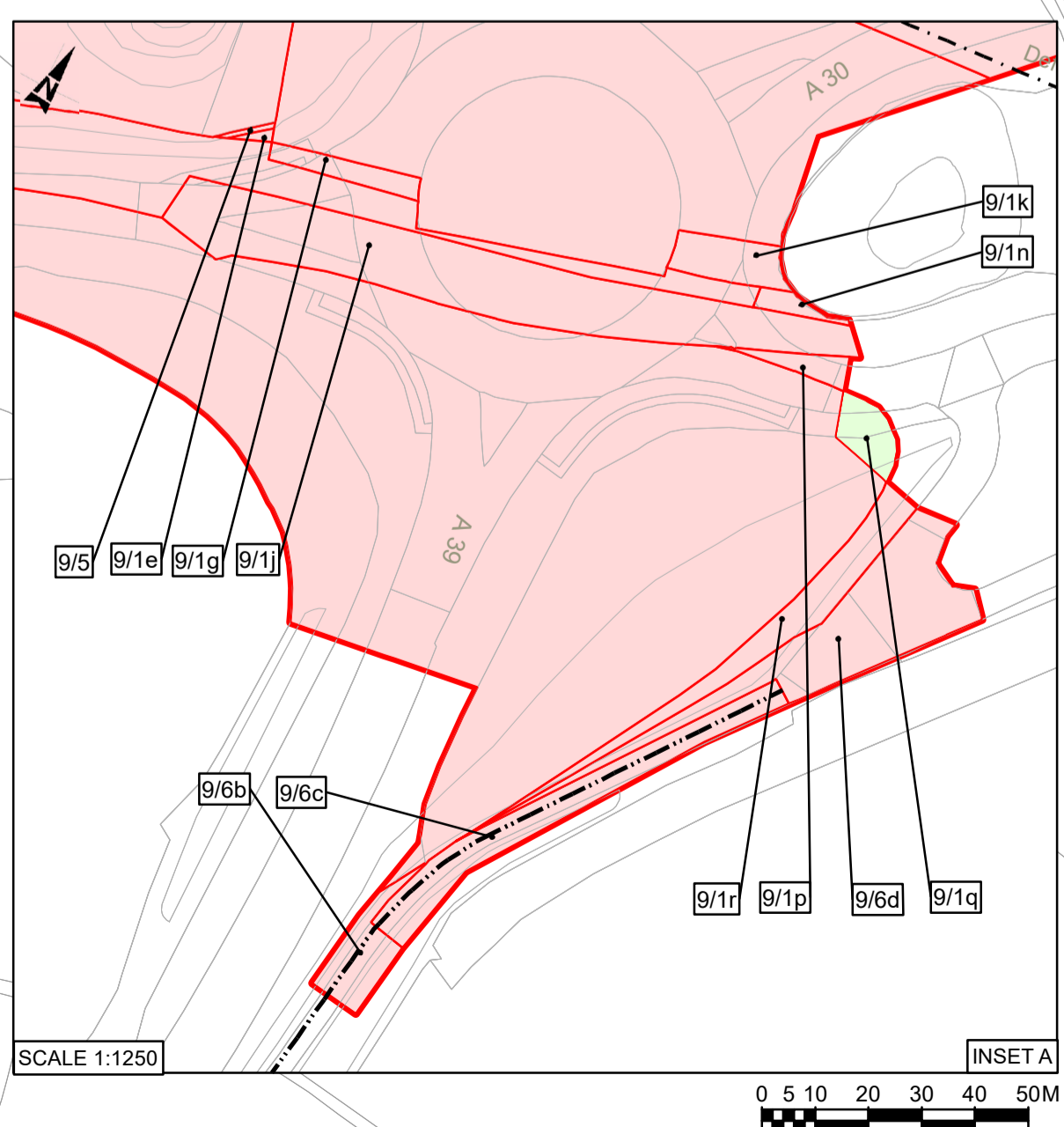

C02 23/08/18 DCO ISSUE			FG	LP	DG
Rev	Date	Description	By	Chk'd	App'd
Client			Designer		
Project Title A30 CHIVERTON TO CARLAND CROSS					
Drawing Title LAND PLANS APFP REGULATION 5(2)(I)(I),(II),(III) SHEET 9 OF 10					
Drawing Status STAGE COMPLETED					
App. Job No.: 256019-00					
Scale: 1:2500@A1, 1:5000@A3					
Drawing Number	Project	Originator	Volume	Revision	
HA551502-ARP-LSI-SW-DR-ZL-000108				C02	
Location	Type	Role	Number		
THIS DRAWING IS NOT TO BE USED IN WHOLE OR PART OTHER THAN FOR THE INTENDED PURPOSE AND PROJECT AS DEFINED ON THIS DRAWING. REFER TO THE CONTRACT FOR FULL TERMS AND CONDITIONS.					



If you need help accessing this or any other Highways England information, please call **0300 123 5000** and we will help you.